

CORNER RECORD

679

COUNTY OF SACRAMENTO T. _____ R. _____ MERIDIAN CALIFORNIA

CORNER TYPE: GOVT. CORNER MEANDER RANCHO CONTROL OTHER

CORNER IDENTIFICATION - DATE OF VISIT NOV. 2001

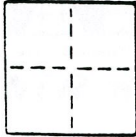

PARCEL B, AS SHOWN ON THAT CERTAIN PARCEL MAP RECORDED IN BOOK 43 OF PARCEL MAPS, AT PAG 46.

CORNER - LEFT AS FOUND FOUND AND TAGGED REESTABLISHED OBLITERATED CORNER REBUILT

PHYSICAL DESCRIPTION OF CORNER FOUND; EVIDENCE AND METHOD USED TO IDENTIFY OR REESTABLISH

SEE ATTACHED SKETCH

PHYSICAL DESCRIPTION OF MONUMENTS REBUILT OR PERPETUATED

SEE ATTACHED SKETCH

CALIFORNIA COORDINATE SYSTEM ORDER: FIRST SECOND THIRD
STATIONS USED: NGS (USC & GS) STATE COUNTY OTHER STATION _____ STATION _____
ZONE _____ ELEVATION _____ NORTHINGS (Y) _____ EASTINGS (X) _____

SKETCH: (Include reference tie or witness points, remarks and topo of area)

SEE ATTACHED SKETCH



SURVEYOR'S CERTIFICATE

THIS CORNER RECORD WAS PREPARED BY ME OR UNDER MY DIRECTION IN CONFORMANCE WITH THE LAND SURVEYORS ACT ON NOV. 12 2001

SIGNED: Steven A. Gardner

EXPIRATION DATE 06-30-03
L.S. or R.C.E. No.: 5123
SEAL

COUNTY SURVEYOR'S CERTIFICATE

THE CORNER RECORD WAS RECEIVED NOVEMBER 13, 2001 AND EXAMINED AND FILED NOVEMBER 15, 2001

BY: Steve Larkin
TITLE: Sugarwood - Map Checking

DOCUMENT No. 679

STATEMENT ON BACK OF SHEET YES NO

	GARDNER &	601 COMMERCE DRIVE
	ASSOCIATES	SUITE 130
	SURVEYORS	ROSEVILLE, CA 95678
	ENGINEERS	PHONE (916) 782-5177
		FAX (916) 782-6008

JOB NO.:	01-126
SCALE:	1" = 50'
DRAFTED BY:	B.B.
CHECKED BY:	S.G.
DATE:	12 NOVEMBER 2001

CORNER RECORD FOR:

PARCEL B, AS SHOWN ON THAT CERTAIN PARCEL MAP RECORDED IN BOOK 43 OF PARCEL MAPS, AT PAGE 46.

PARCEL A

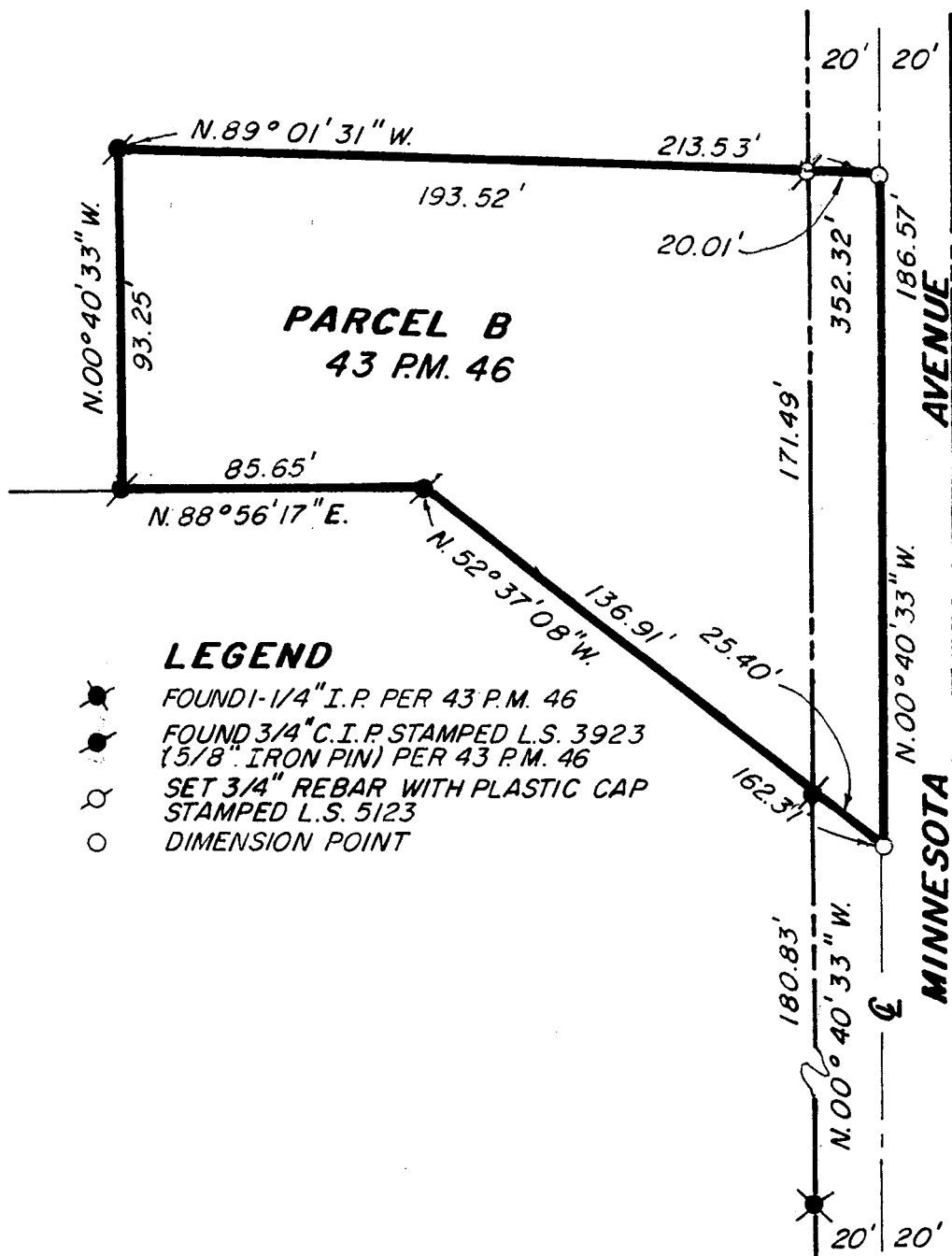

LEGEND

- FOUND 1-1/4" I.P. PER 43 P.M. 46
- FOUND 3/4" C.I.P. STAMPED L.S. 3923 (5/8" IRON PIN) PER 43 P.M. 46
- SET 3/4" REBAR WITH PLASTIC CAP STAMPED L.S. 5123
- DIMENSION POINT



SCALE: 1" = 50'