

Corner Record

Document Number 639

City of Rancho Cordova

County of Sacramento, California

Brief Legal Description

Those monument shown on that Parcel Map filed in Book 28 of Parcel Maps, Map Number 44
On file in the Office of the Recorder of Sacramento County, California.

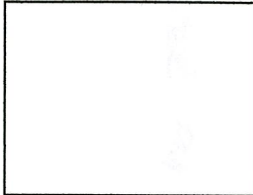

Corner Type

Coordinates

(Optional)

Government Corner <input type="checkbox"/>	Control <input type="checkbox"/>	N. _____
Meander <input type="checkbox"/>	Property <input checked="" type="checkbox"/>	E. _____
Rancho <input type="checkbox"/>	Other <input checked="" type="checkbox"/>	Zone _____ Datum _____
Date of Survey <u>09/13/99 & 01/10/01</u>		Elev. _____

Corner- Left as Found Found and Tagged Established Reestablished Rebuilt

Identification and type of corner found: Evidence used to identify or procedure used to establish or reestablish the corner

Found 5/8" Rebars on the centerline of Mills Station Road per 28 PM 44.

A Description of the Physical Condition of the Monument as Found and as Set or Reset:

Found 5/8" Rebars on the centerline of Mills Station Road per 28 PM 44, Set 3/4" Sacramento County Brass Tags as reference marks, uncovered monument after overlay, see attached sketches.

Surveyor's Statement

This Corner Record was prepared by me or under my direction in conformance with The Land Surveyor's Act on January 11, 2001.

Signed Kevin Burgess L.S. or R.C.E. LS 6718

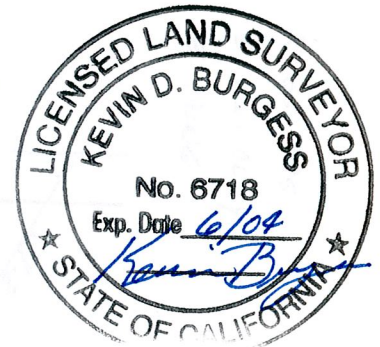

County Surveyor's Statement

This Corner Record was received JANUARY 18, 2001 and examined and filed JANUARY 19, 2001

Signed [Signature] Title Surveyor - Map Checking

County Surveyor's Comment:

1999 AC OVERLAY CONT. #3411
E TIES ON MILLS STATION RD.

K. BOWERS
D. BRADLEY
E. MINE

9-13-99
10451

END PR NAIL PER PM 58/39-A

END 3/4" I.P. PER PM 58/39-A

END 5/8" REBAR PER PM 28/44-B

SET R.P. TAGS IN T.B.V.C.

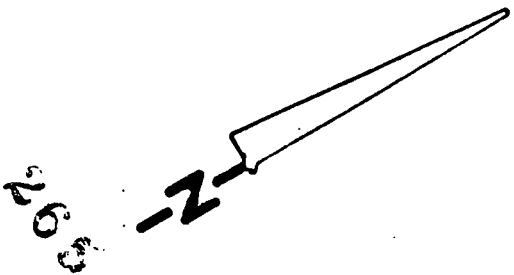
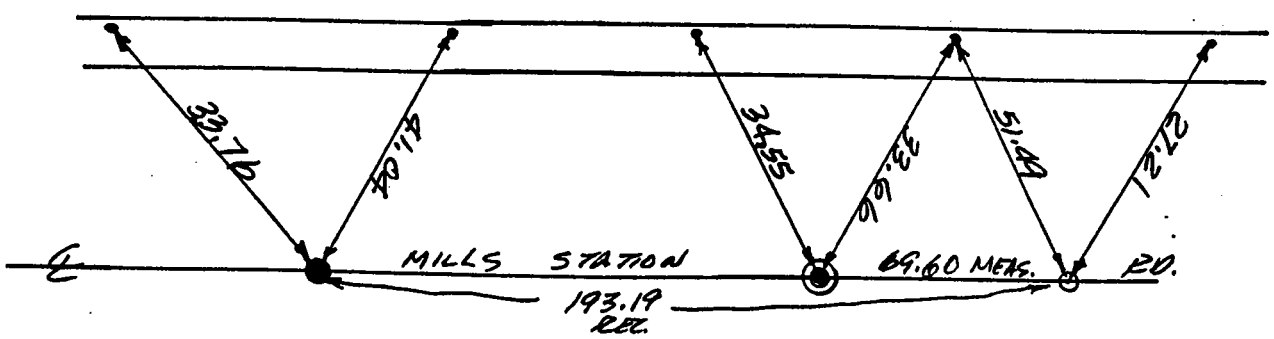

111 199 AC OVERLAY CONT. # 3411
E TIES ON MILLS STATION RD.

FUD 3/8" REBAR PER PM 20/44-A

FUD. 5/8" REBAR AT E.C. PER PM 20/44-A

DRG. K. Bowers
D. GOODLEY
E. MINE

Date: 9-13-99
Page: 3 of 51

