

CORNER RECORD

Document Number 449

City of _____ County of Sacramento, California

Brief Legal Description Parcel 'B' as shown on Book 22 of Parcel Maps, Page 34

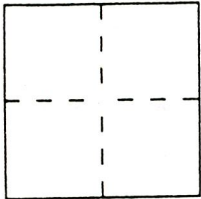

CORNER TYPE

Government Corner Control
 Meander Property
 Rancho Other
 Date of Survey 10-31-95

COORDINATES (Optional)

N. _____
 E. _____
 Zone _____ Datum _____
 Elev. _____

Corner — Left as found Found and tagged Established Reestablished Rebuilt

Identification and type of corner found: Evidence used to identify or procedure used to establish or reestablish the corner:
Set northwest corner at right-of-way line of Mackey Road, 30.00 feet distant from
NW corner (found 5/8" iron rod stamped RCE 11550) on-line with NE corner (found
3/4" iron pipe stamped RCE 11550)

A description of the physical condition of the monument as found and as set or reset: _____
Set 3/4" capped iron pipe stamped L.S. 5405

SURVEYOR'S STATEMENT

This Corner Record was prepared by me or under my direction in conformance with the Land Surveyors' Act on November 9, 19 95.

Signed Edgar D. Brown L.S. or R.C.E. Number LS 5405



COUNTY SURVEYOR'S STATEMENT

This Corner Record was received NOVEMBER 13, 19 95 and examined and filed NOVEMBER 15, 19 95.

Signed Paul Parker Title Supervisor - Map Checking

County Surveyor's Comment _____

PLAT RECORD

City of _____ County of Sacramento, California Date: Nov. 1995

Brief Legal Description: Parcel "B" as shown on Book 22 of Parcel Maps, Page 34

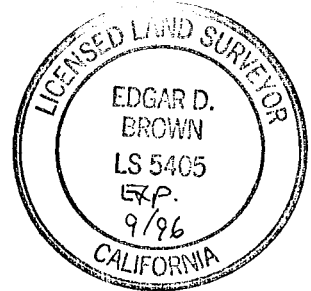
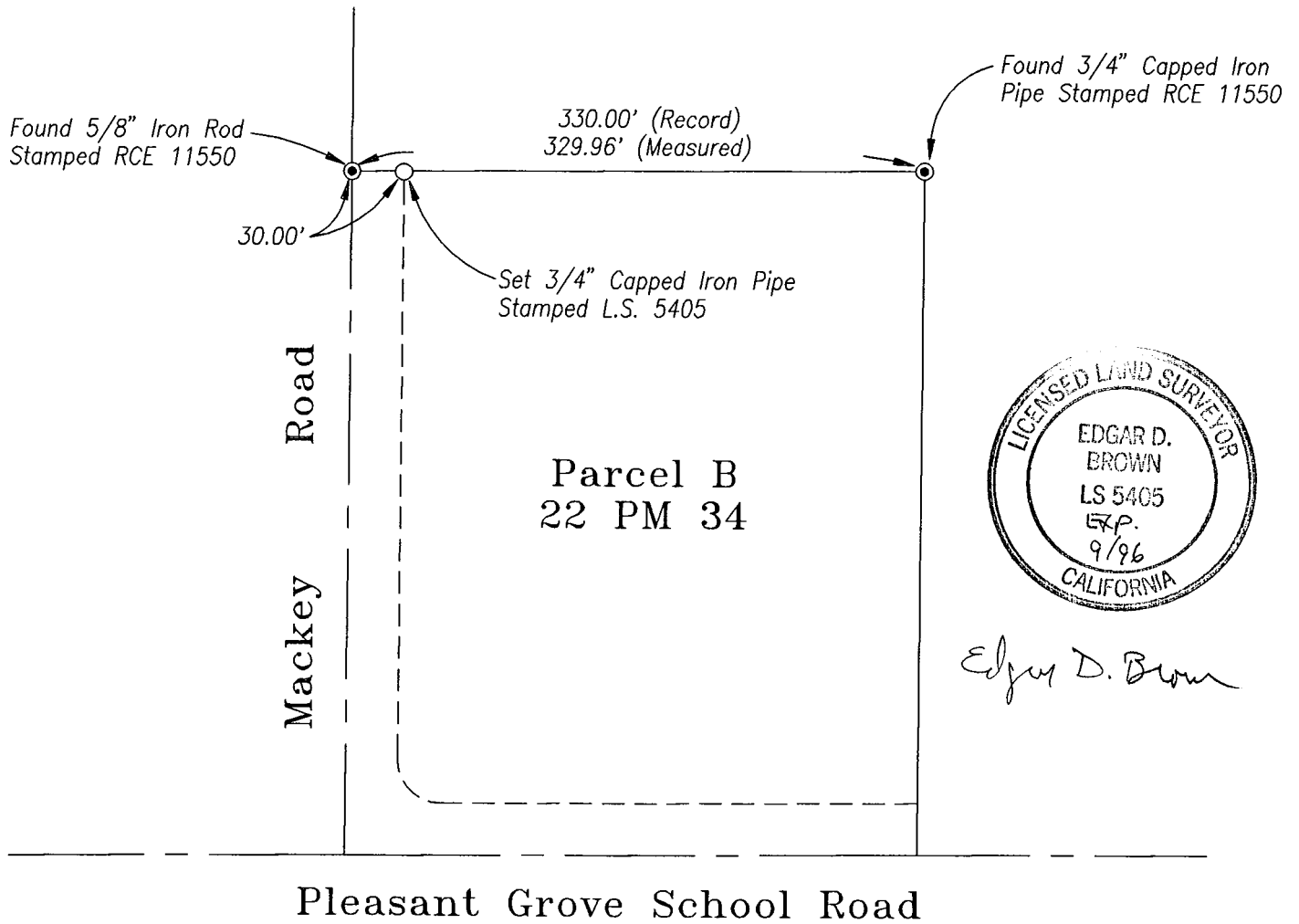
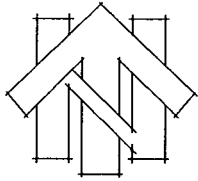

Edgar D. Brown