

Corner Record

Document Number 2489

Mather

County of Sacramento, California

Brief Legal Description

The Northeasterly End of a 500' radius curve on the centerline of Neely Way, 657.66' southwesterly along said centerline from the intersection of Macready Avenue & Neely Way, as shown in book 61 of surveys, at page 13, filed in the office of the Recorder of the County of Sacramento, State Of California

Empty table rows for additional description.

Corner Type

Coordinates (Optional)

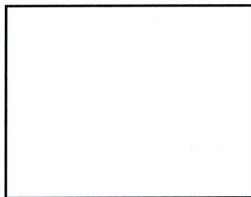

Government Corner <input type="checkbox"/>	Control <input type="checkbox"/>	N. _____
Meander <input type="checkbox"/>	Property <input checked="" type="checkbox"/>	E. _____
Rancho <input type="checkbox"/>	Other <input type="checkbox"/>	Zone _____ Datum _____
Date of Survey 03/14/2007		Elev. _____

Corner- Left as Found Found and Tagged Established Reestablished Rebuilt

Identification and Type of Corner Found, Evidence used to Identify or Procedure used to Establish or Reestablish the corner:

Found 2" Brass Disc Stamped "Sacramento County Department Of Public Works, L.S.6376", set in concrete, in monument well, at the northeast end of a 500' radius curve on the centerline of Neely Way, 657.66' southwesterly along said centerline from the intersection of Macready Avenue & Neely Way as shown in book 61 of surveys, at page 13, filed in the office of the Recorder of the County of Sacramento, State Of California. Set Sacramento County brass tags and tacks for reference points per M313, Page R.P.-1, 11/01/05. Reestablished the monument from reference points after the monument was destroyed due to construction.

Empty table rows for additional identification details.

A Description of the Physical Condition of the Monument as Found and as Set or Reset:

Replaced original monument on 03/14/2007 with 2" Brass Disc Stamped "Sacramento County Department Of Public Works" set in concrete, in monument well, in original position, after original monument was destroyed as a result of construction.

Empty table rows for additional physical condition details.

Surveyor's Statement

This Corner Record was prepared by me or under my direction in conformance with The Land Surveyor's Act on 01/21/2010

Signed Ryan L. Ming L.S. 8409

County Surveyor's Statement

This Corner Record was received 3/24, ²⁰¹¹~~2010~~ and examined and filed 3/28

Signed Larry Savio Title : Associate Land Surveyor

County Surveyor's Comments:

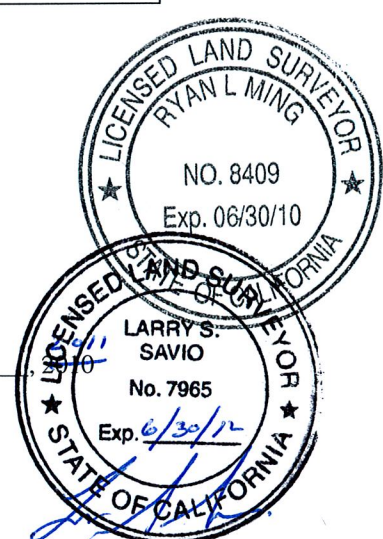

Project: BRADSHAW INT. SEC. 7B - CONT. # 1765
Crew: T. BEALE
Date: 11-01-05
L. MISAMORE
Page: R.P. -1
65 OF

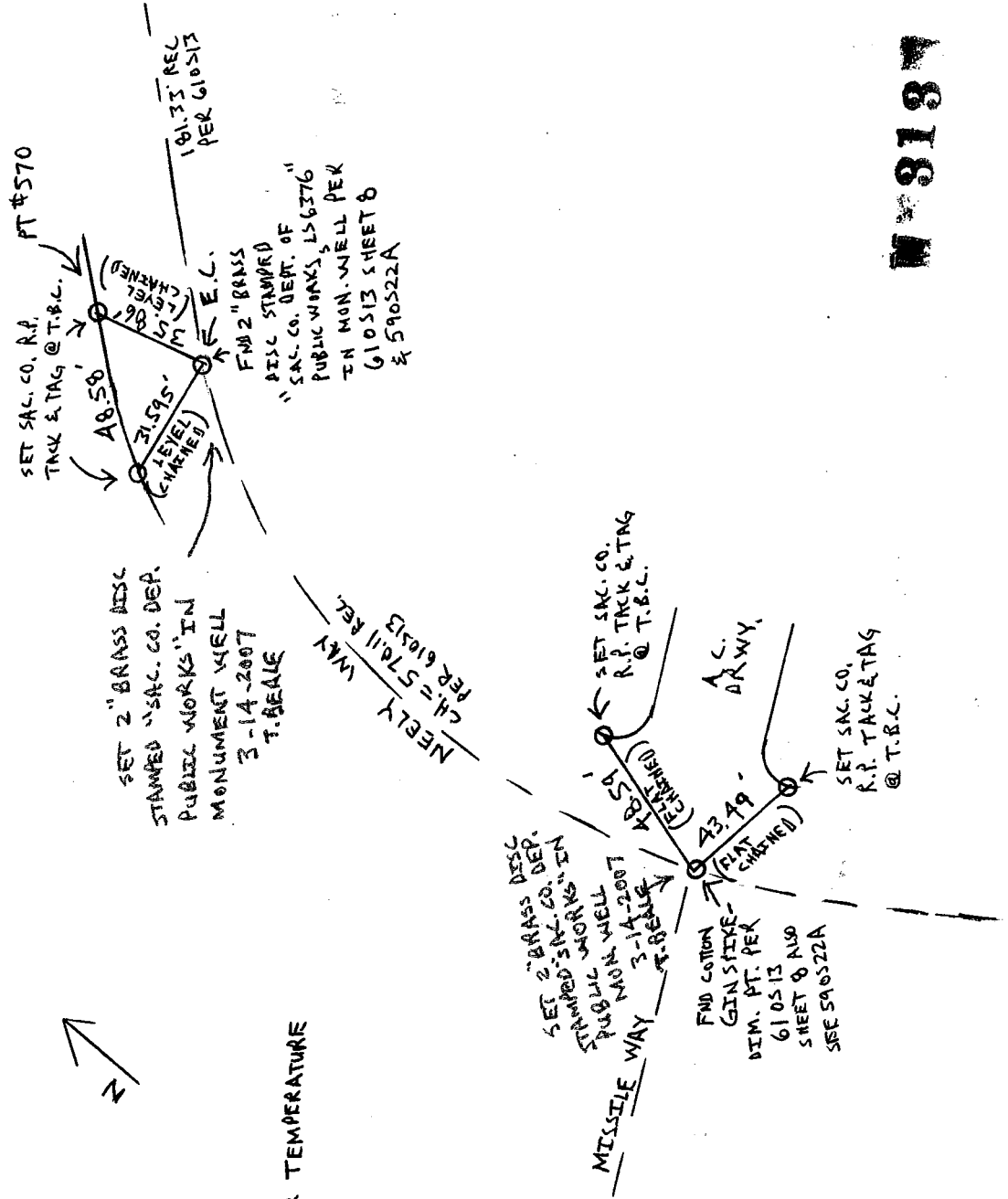

NOTE: NO CORRECTIONS MADE FOR TEMPERATURE

M 318 W