

CORNER RECORD

Document Number 2329

City of ELK GROVE

County of SACRAMENTO, California

Brief Legal Description A PORTION OF 102 P.M. 3, A.P. MAP: BK. 122, PG. 27

CORNER TYPE	COORDINATES(Optional)				
<table border="1" style="width:100%"> <tr> <td style="width:50%">N 1/2</td> <td style="width:50%">SEC</td> </tr> <tr> <td>2/2</td> <td></td> </tr> </table>	N 1/2	SEC	2/2		N. _____ E. _____ Zone _____ NAD27 <input type="checkbox"/> NAD83 <input type="checkbox"/> NAD83 Epoch _____ Elevation _____ Vert. Datum: NGVD29 <input type="checkbox"/> NAV88 <input type="checkbox"/> Meas. Units: Metric <input type="checkbox"/> Imperial <input type="checkbox"/>
N 1/2	SEC				
2/2					
Government Corner <input type="checkbox"/> Control <input type="checkbox"/> Meander <input type="checkbox"/> Property <input type="checkbox"/> Rancho <input type="checkbox"/> Other <input checked="" type="checkbox"/>					
Date of Survey <u>8-25-09</u>					

T. 7 N., R. 6 E. M.D.M

Corner - Left as found Found and tagged Established Reestablished Rebuilt

Identification and type of corner found: Evidence used to identify or procedure used to establish or reestablish the corner:

FOUND 3/4" REBAR, NO CAP, 0.25 FEET BELOW THE SURFACE OF THE CENTERLINE OF SLEEPY HOLLOW LANE LOCATED AT THE NORTHEAST CORNER OF PARCEL "D" AS SHOWN ON THE ABOVE SAID PARCEL MAP.

A description of the physical condition of the monument as found and as set or reset: _____

RAISED FOUND MONUMENT TO GRADE WITH 1" IRON PIPE AROUND THE FOUND 3/4" REBAR AND TAGGED WITH ALUMINUM CAP STAMPED L.S. 4154.

S

SURVEYOR'S STATEMENT

This Corner Record was prepared by me or under my direction in conformance with the Land Surveyor's Act on 11-07, 2009.

Signed Terry L. Castle P.L.S. or R.C.E. Number L.S. 4154



COUNTY SURVEYOR'S STATEMENT

This Corner Record was received 5/5, 2010 and examined and filed 5/7, 2010.

Signed Larry S. Savio P.L.S. or R.C.E. Number 7965

Title ASSOC. G.S.

County Surveyor's Comment _____



SCALE: 1" = 20'

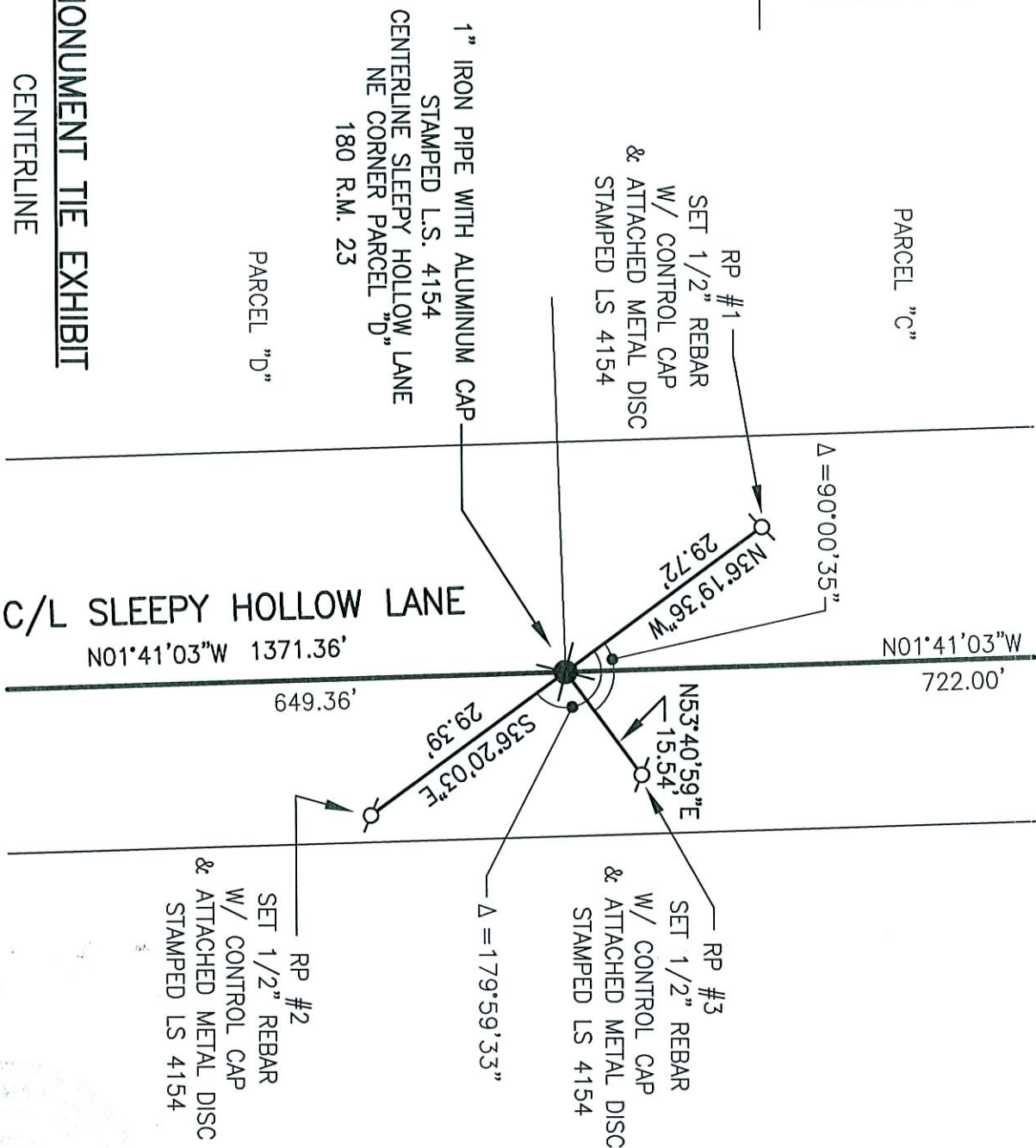

MONUMENT TIE EXHIBIT
CENTERLINE
SLEEPY HOLLOW LANE
102 P.M. 3
CITY OF ELK GROVE
SACRAMENTO COUNTY, CALIFORNIA



CLAYBAR ENGINEERING, INC.
9354 ELK GROVE-FLOVIN ROAD
ELK GROVE, CA 95624
Ph.: 916-684-7301
Fax: 916-684-2627
(PT. NO. 1109)