

CORNER RECORD

Document Number 2289

City of ELK GROVE

County of SACRAMENTO, California

Brief Legal Description A PORTION OF "VINEYARD ESTATES", 180 R.M. 23, A.P. MAP: BK. 126, PG. 41

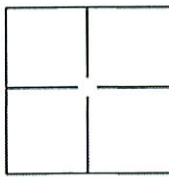
CORNER TYPE		COORDINATES(Optional)	
	Government Corner <input type="checkbox"/>	Control <input type="checkbox"/>	N. _____
	Meander <input type="checkbox"/>	Property <input type="checkbox"/>	E. _____
	Rancho <input type="checkbox"/>	Other <input checked="" type="checkbox"/>	Zone _____ NAD27 <input type="checkbox"/> NAD83 <input type="checkbox"/>
			NAD83 Epoch _____
Date of Survey <u>8-11-09</u>		Elevation _____	
		Vert. Datum: NGVD29 <input type="checkbox"/> NAV88 <input type="checkbox"/>	
		Meas. Units: Metric <input type="checkbox"/> Imperial <input type="checkbox"/>	

BEING A PORTION OF RANCHO OMOCHUMNES

Corner - Left as found Found and tagged Established Reestablished Rebuilt

Identification and type of corner found: Evidence used to identify or procedure used to establish or reestablish the corner:

FOUND 3/4" IRON PIPE, FLUSH WITH THE SURFACE LOCATED AT THE CENTERLINE INTERSECTION OF GRENACHE WAY AND CHAMBEAU WAY ADJACENT TO LOTS 9, 10 AND 18 AS SHOWN ON SAID MAP.

A description of the physical condition of the monument as found and as set or reset: TAGGED FOUND 3/4" IRON PIPE WITH PLASTIC CAP STAMPED L.S. 4154.

SURVEYOR'S STATEMENT

This Corner Record was prepared by me or under my direction in conformance with

the Land Surveyor's Act on 11-07, 2009.

Signed Terry L. Castle (P.L.S.) or R.C.E. Number L.S. 4154



COUNTY SURVEYOR'S STATEMENT

This Corner Record was received 5/5, 2010 and examined

and filed 5/7, 2010.

Signed Larry S. Savio (P.L.S.) or R.C.E. Number 7965

Title ASSOC. L.S.

County Surveyor's Comment _____



SCALE: 1" = 20'

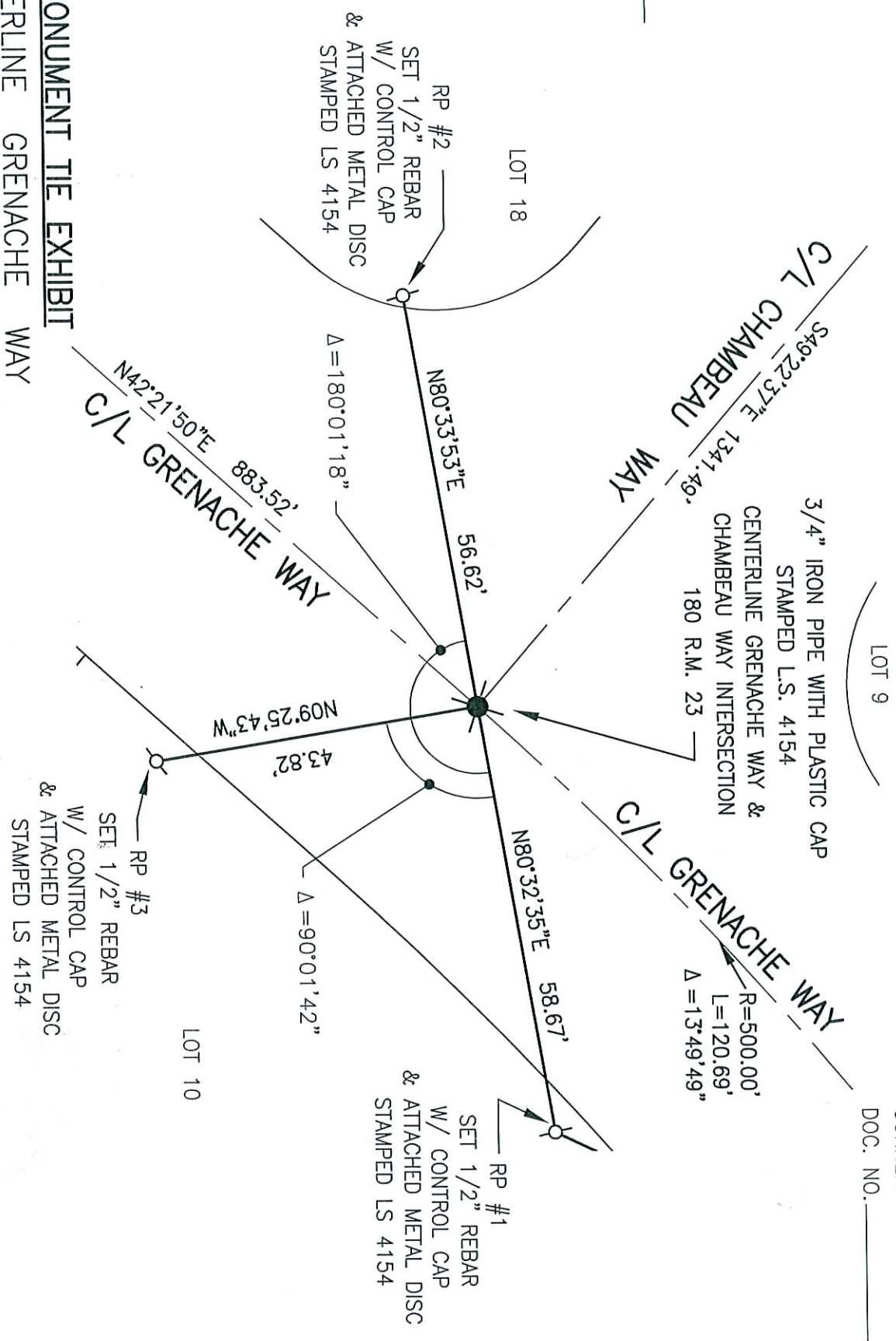

MONUMENT TIE EXHIBIT

CENTERLINE GRENACHE WAY
AT CHAMBEAU WAY INTERSECTION

180 R.M. 23

CITY OF ELK GROVE

SACRAMENTO COUNTY, CALIFORNIA



CLAYBAR ENGINEERING, INC.
 9354 ELK GROVE-FLOIRIN ROAD
 ELK GROVE, CA 95624
 Ph.: 916-684-7301
 Fax: 916-684-2627
 (PT. NO. 1040)