

CORNER RECORD

223

COUNTY OF Sacramento T. Section 38 R. Rancho Del Paso MERIDIAN CALIFORNIA

CORNER TYPE: GOV'T. CORNER MEANDER RANCHO CONTROL OTHER Property Corner
CORNER IDENTIFICATION - DATE OF VISIT March 28 1989

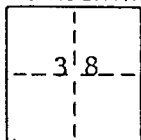

48 PM 43 PARCEL B

CORNER - LEFT AS FOUND FOUND AND TAGGED REESTABLISHED OBLITERATED CORNER REBUILT

PHYSICAL DESCRIPTION OF CORNER FOUND: EVIDENCE AND METHOD USED TO IDENTIFY OR REESTABLISH 48 PM 43

Found several corners on North & East lines of Parcel B used to re-establish most Northeasterly corner of Parcel B.

PHYSICAL DESCRIPTION OF MONUMENTS REBUILT OR PERPETUATED Set 3/4" re-bar tagged LS 5109. Most Northerly corner Parcel B (48 PM 43).

CALIFORNIA COORDINATE SYSTEM ORDER: FIRST SECOND THIRD

STATIONS USED: NGS (USC & GS) STATE COUNTY OTHER STATION _____

ZONE _____ ELEVATION _____ NORTHINGS (Y) _____ EASTINGS (X) _____

SKETCH: (Include reference tie or witness points, remarks and topo of area)

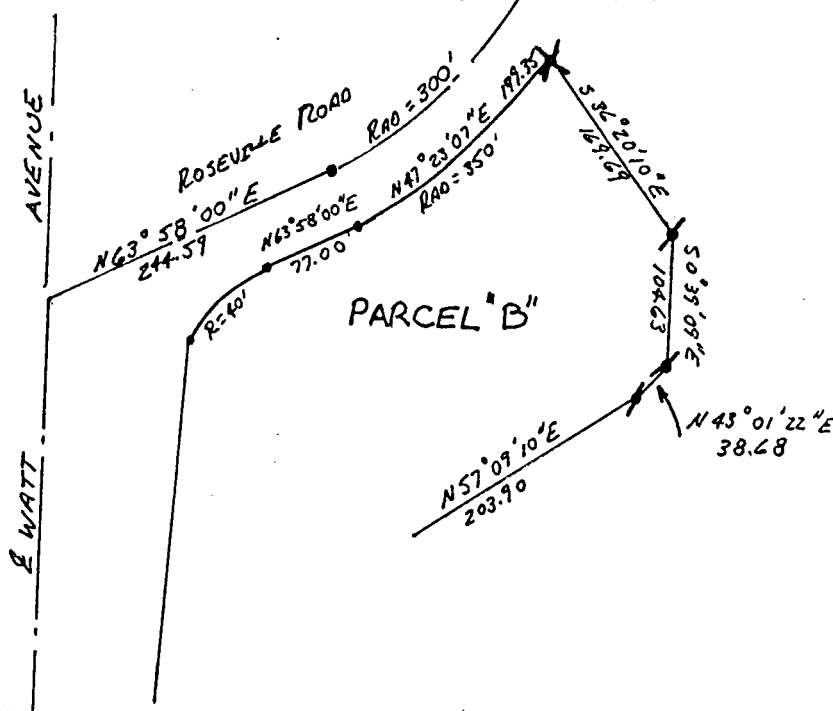

KEY
• FOUND NOTHING - SET NOTHING
x FOUND 5/8" RE-BAR NO TAG
x SET 3/4" RE-BAR LS 5109

850040

SURVEYOR'S CERTIFICATE

THIS CORNER RECORD WAS PREPARED BY ME OR UNDER MY DIRECTION IN CONFORMANCE WITH THE LAND SURVEYORS ACT ON March 28 1989

SIGNED: Gerald D. Dickinson No. 5109

L.S. or R.C.E. No.: LS 5109

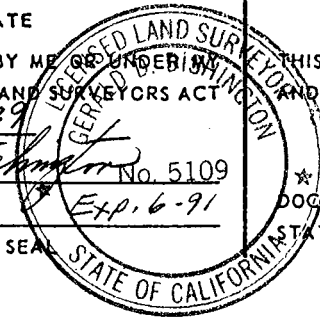

COUNTY SURVEYOR'S CERTIFICATE

THIS CORNER RECORD WAS RECEIVED MARCH 28 1989 AND EXAMINED AND FILED APRIL 3 1989

BY: [Signature]

TITLE: Supervising Engineering Tech

DOCUMENT No. 223

STATEMENT ON BACK OF SHEET

YES NO