

**CORNER RECORD**

Document Number 2149

City of \_\_\_\_\_

County of SACRAMENTO, California

Brief Legal Description LOT 1530, ARDEN PARK VISTA #11, 32-R.M.-3

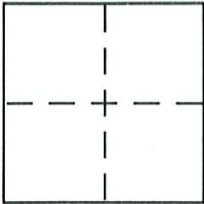

**CORNER TYPE**

- Government Corner  Control
- Meander  Property
- Rancho  Other
- Date of Survey \_\_\_\_\_

**COORDINATES (Optional)**

N. \_\_\_\_\_  
 E. \_\_\_\_\_  
 Zone \_\_\_\_\_ NAD27  NAD83   
 NAD83 Epoch \_\_\_\_\_  
 Elev. \_\_\_\_\_  
 Vert. Datum: NGVD29  NAVD88   
 Meas. Units: Metric  Imperial

Corner - Left as found  Found and tagged  Established  Reestablished  Rebuilt

Identification and type of corner found: Evidence used to identify or procedure used to establish or reestablish the corner:

FOUND & VERIFIED MONUMENTS SHOWN ON RECORD OF SURVEY TO SURVEYS 10 AND AGREES WITH RECORD INFORMATION OF ARDEN PARK VISTA #11.

A description of the physical condition of the monument as found and as set or reset: MONUMENTS FOUND WERE IN GOOD SHAPE & AGREED WITH RECORD & POSSESSION. SET MARK WITH STAMPED DISC OR CAPTED REBAR AS SHOWN ON REVERSE SIDE.

**SURVEYOR'S STATEMENT**

This Corner Record was prepared by me or under my direction in conformance with the Land Surveyor's Act on 9-09 2009  
 Signed [Signature] P.L.S. or R.C.E. No. 6013



**COUNTY SURVEYOR'S STATEMENT**

This Corner Record was received 9/10/09  
 and examined and filed 9/11/09  
 Signed [Signature] (P.L.S. or R.C.E. No. 7965)  
 Title ASSOCIATE LAND SURVEYOR



County Surveyor's Comment \_\_\_\_\_

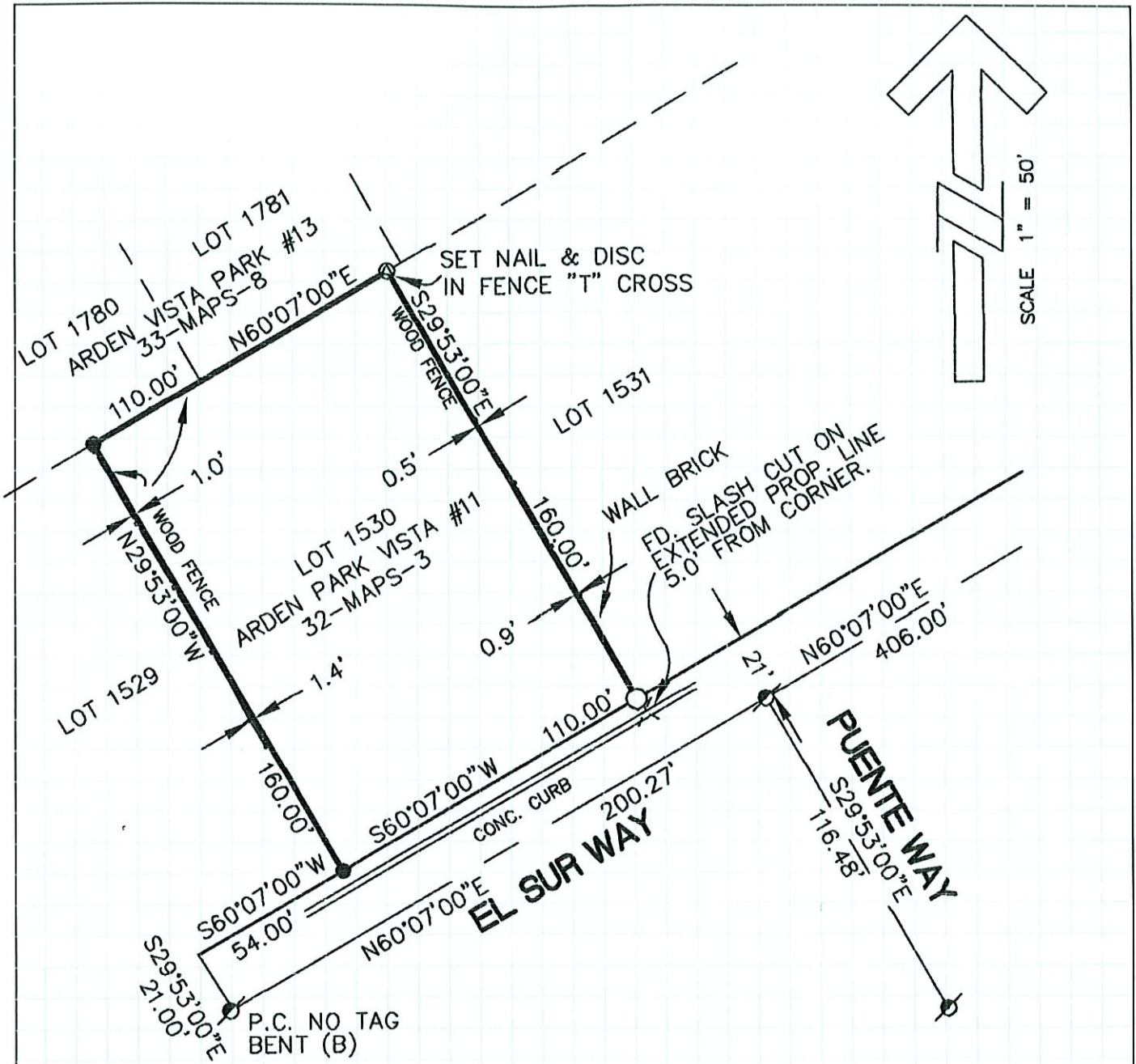

**NOTE:**

ALL COURSES ARE MEASURED AND MATCH THE RECORD REFERENCES.

**REFERENCES:**

- (A) ARDEN PARK VISTA #11, 32-R.M.-3
- (B) 77-RECORD OF SURVEY-10
- (C) ARDEN PARK VISTA #13, 33-R.M.-8

**LEGEND:**

- FOUND 5/8" REBAR W/ PLASTIC CAP STAMPED LS 6376 (B)
- ⊘ FOUND 1" OPEN PIPE, (B) TAGGED LS 6376, UNLESS NOTED OTHERWISE.
- SET 3/4" REBAR W/ PLASTIC CAP STAMPED LS 6013
- ⊕ SET NAIL AND DISK STAMPED LS 6013 IN FENCE FOUND CUT MARK IN CURB
- PC POINT OF CURVE