

Corner Record

Document Number 1659

City of _____

County of Sacramento, California

Brief Legal Description

The intersection of the centerline of Roseville Rd. and Oakhollow Dr., and the end of a 500' radius curve on Oakhollow Dr., as shown on the "Parcel Map", filed in the office of the Recorder of the County of Sacramento in book 69 of parcel maps, at page 33.



Corner Type

Coordinates

(Optional)

Government Corner <input type="checkbox"/>	Control <input type="checkbox"/>	N. _____
Meander <input type="checkbox"/>	Property <input checked="" type="checkbox"/>	E. _____
Rancho <input type="checkbox"/>	Other <input type="checkbox"/>	Zone _____ Datum _____
Date of Survey <u>8/14/2005</u>	Elev. _____	

Corner- Left as Found Found and Tagged Established Reestablished Rebuilt

Identification and Type of Corner Found, Evidence used to Identify or Procedure used to Establish or Reestablish the corner:

Found spike & washer monuments at the intersection of Roseville Rd. and Oakhollow Dr., and the end of a 500' radius curve on Oakhollow Dr. as described in book 69 of parcel maps, at page 33 filed in the office of the Recorder of Sacramento County, California. Set 3/4" Sacramento County brass tags in concrete for reference points. Refer to Sacramento County field notes R-108, page RP-1, 8/14/2005.

A Description of the Physical Condition of the Monument as Found and as Set or Reset:

Replaced original monuments on 5/16/2007 with 2 1/2" brass discs in monument wells stamped "Sacramento Co. Municipal Services, 2006" in original position after original monument was destroyed as a result of construction.

Surveyor's Statement

This Corner Record was prepared by me or under my direction in conformance with The Land Surveyor's Act on 5/29/2007

Signed Thomas F. X. Sekel
Thomas F. X. Sekel

L.S. or R.C.E. LS 4897



County Surveyor's Statement

This Corner Record was received 9/28, 2007 and examined and filed 10/1, 2007

Signed Larry Savio
Larry Savio

Title: Associate Land Surveyor

County Surveyor's Comments:



ROSEVILLE RD - OAK HOLLOW DR TO GOLDEN AVE
AC. OVERLAY TEA 3 PH 1

Ryan L. Ming 8-14-05
Shawn Murray 6-1 R.P. 1 03
Antonio Baranes

112+55 ³⁶/₃₆ AH BK
115+06 ⁹⁶/₉₆ BK.
BC NOTHING FOUND OR SET
FND 3/4" I.P. BANNY BENT BUT ALSO FND ORIGINAL TIES
PER R25, PG. L-2, 10-67

99+28 ⁸²/₈₂ P.O.T
FND 3/4" I.P. ONE $\dot{\epsilon}$ SAC. CO. S/W RECT
PER R-25 L-1 B

87+38 ⁸⁴/₈₄ P.O.T. - FND 3/4" I.P. BANNY BENT BUT FND ORIGINAL
TIES PER R25, PG. L-1, 10-5-67

71+83 ⁸⁰/₈₀
FND SAC. CO. S/W PER 69 RM 33, LL R 103 L1, R25
L-1 A

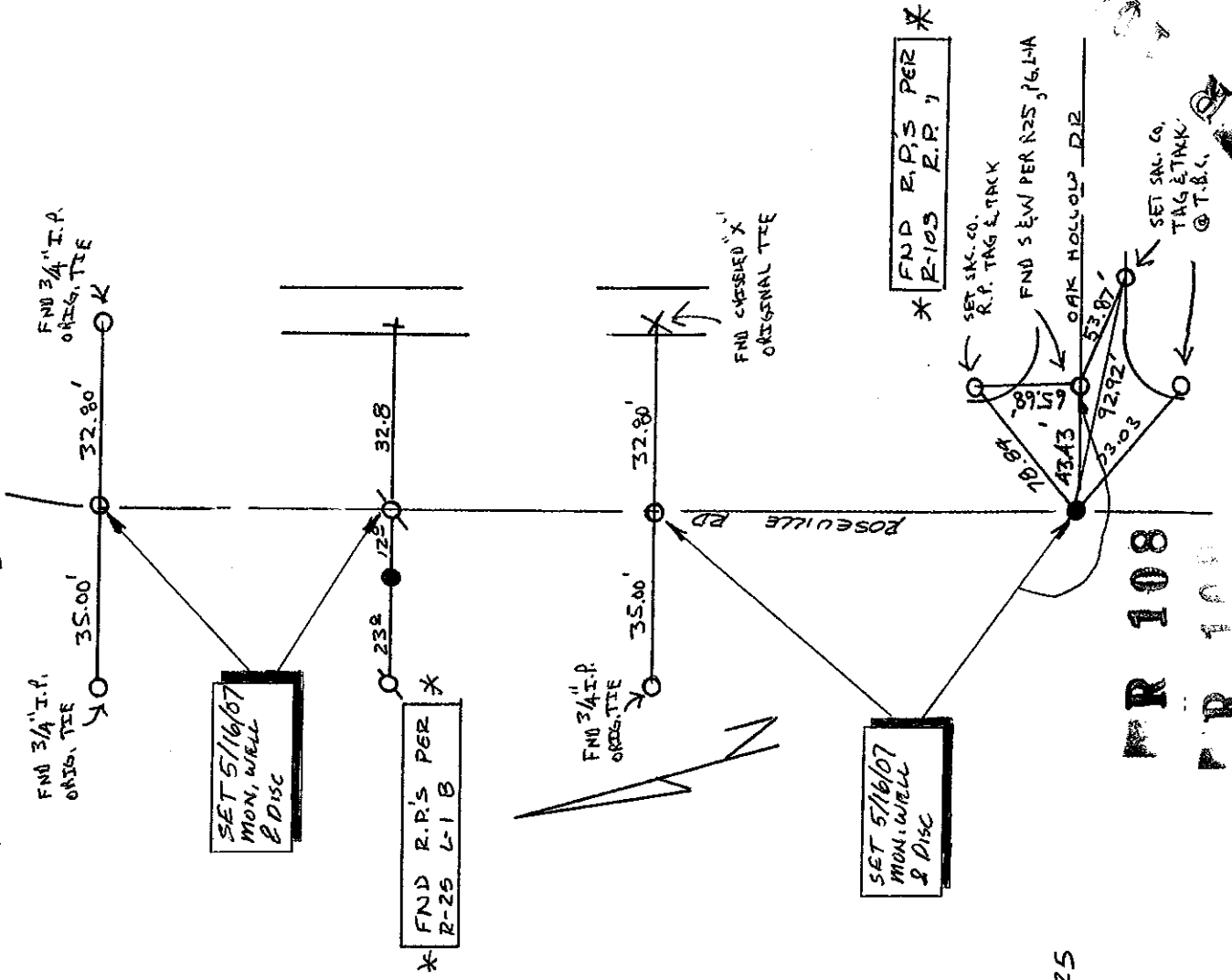

R 108
R 108