

Corner Record

Document Number 1589

City of _____

County of Sacramento, California

Brief Legal Description

The centerline intersection of North Market Blvd. and Sierra Point Drive, as shown on the "Parcel Map", filed in the office of the Recorder of the County of Sacramento in book 148 of parcel maps, at page 14.

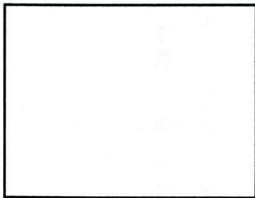

Corner Type

Coordinates

(Optional)

Government Corner () Control () N. _____

Meander () Property (x) E. _____

Rancho () Other () Zone _____ Datum _____

Date of Survey 8/31/2005 Elev. _____

Corner- Left as Found () Found and Tagged () Established () Reestablished (x) Rebuilt ()

Identification and Type of Corner Found, Evidence used to Identify or Procedure used to Establish or Reestablish the corner:

Found 3/4" iron pipe monument at the intersection of North Market Blvd. and Sierra Point Drive, as shown on the "Parcel Map", filed in the office of the Recorder of the County of Sacramento in book 148 of parcel maps, at page 14. Set 3/4" Sacramento County brass tags in concrete for reference points. Refer to Sacramento County field notes N-44, page RP-1, 8/31/2005.

A Description of the Physical Condition of the Monument as Found and as Set or Reset:

Replaced original monument on 1/10/2007 with 2 1/2" brass disc in monument well stamped "Sacramento Co. Municipal Services, 2006" in original position after original monument was destroyed as a result of construction.

Surveyor's Statement

This Corner Record was prepared by me or under my direction in conformance with The Land Surveyor's Act on 5/10/2007

Signed Thomas F. X. Sekel
Thomas F. X. Sekel

L.S. or R.C.E. LS 4897



County Surveyor's Statement

This Corner Record was received 9/22, 2007 and examined and filed 10/11, 2007

Signed Larry Savio
Larry Savio

Title: Associate Land Surveyor

County Surveyor's Comments:



Project N-44 N. MARKET BLVD A.C. OVERLAY TEA 3 PH 1
 Ryan & Ming SHAWN MURRAY
 ANTONIO BARBIERES
 Date 8-31-05
 R.P. 1 OF 2

FWD CONC NAIL @ INTX NO REC
 N. MARKET BLVD & NATIONAL DR
 FWD C.I.P. LS 3923 PER 119 PM26 @ E.C.
 ON N. MARKET BLVD

FWD 5/8" REBAR @ BC NO REC. ON E
 N. MARKET BLVD (119 PM26 CALLS FOR A 3/4" I.P.)

FWD 3/4" C.I.P. LS 3923 PER 148 PM 14 @
 INTX SIERRA POINT DR & N. MARKET BLVD

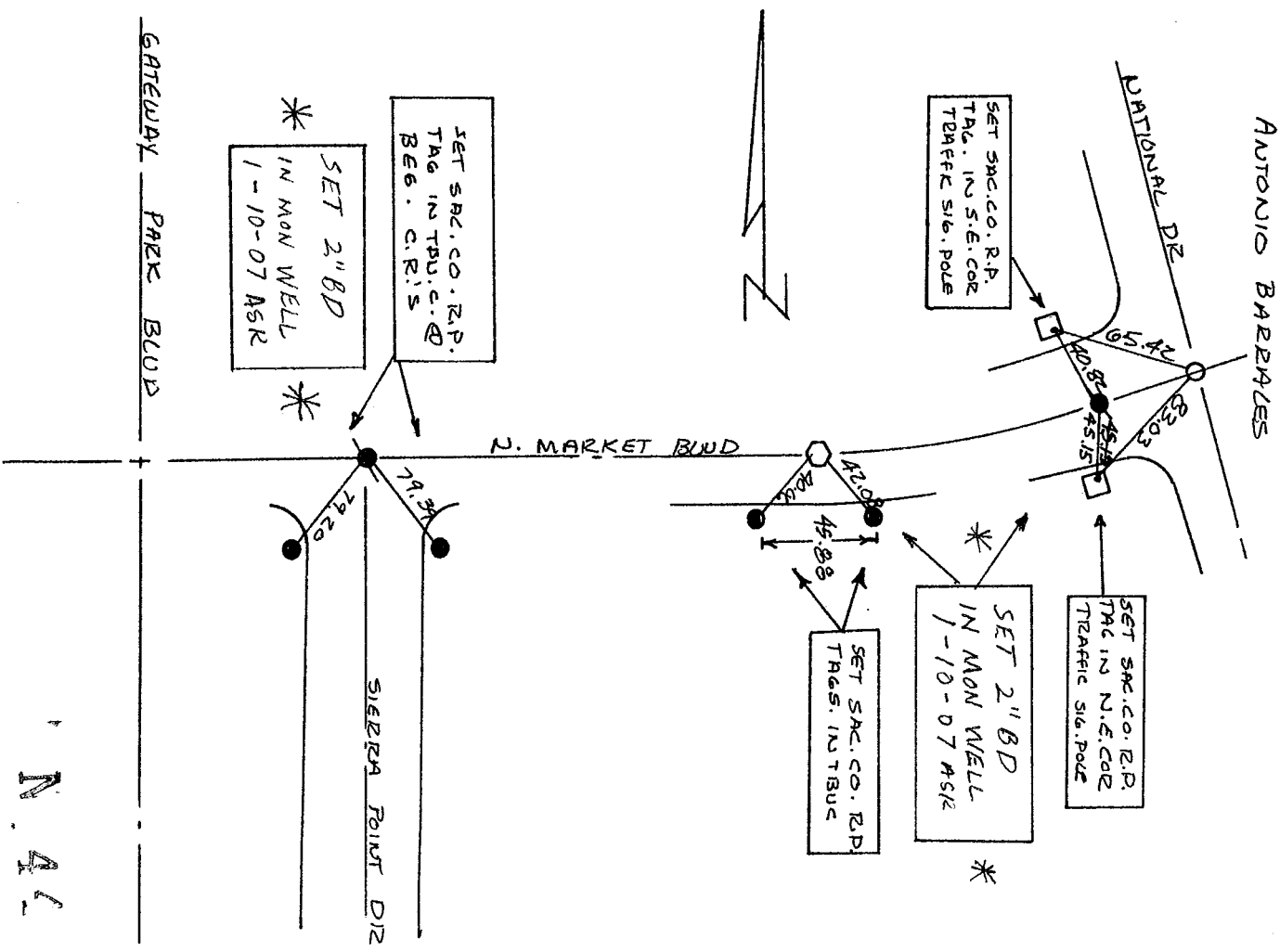

N 44