

Corner Record

Document Number 1499

City of _____

County of Sacramento, California

Brief Legal Description

The intersection of the centerline of Pullman Drive and Station Street, as shown on the "Plat of Millrose Unit No. 2", filed in the office of the Recorder of the County of Sacramento in book 100 of maps, at page 26.



Corner Type

Coordinates

(Optional)

Government Corner	()	Control	()	N.	_____
Meander	()	Property	(x)	E.	_____
Rancho	()	Other	()	Zone	_____ Datum _____
Date of Survey	<u>8/15/2005</u>	Elev.	_____		

Corner- Left as Found () Found and Tagged () Established () Reestablished (x) Rebuilt ()

Identification and Type of Corner Found, Evidence used to Identify or Procedure used to Establish or Reestablish the corner:

Found 3/4" iron pipe monument on the centerline intersection of Pullman Drive and Station Street, as described in book 100 of maps, at page 26 filed in the office of the Recorder of Sacramento County, California. Set 3/4" Sacramento County brass tags in concrete for reference points. Refer to Sacramento County field notes A-256, page RP-1, 8/15/2005.

A Description of the Physical Condition of the Monument as Found and as Set or Reset:

Replaced original monument on 9/28/2006 with 2 1/2" brass disc in monument well stamped "Sacramento Co. Municipal Services, 2006" in original position after original monument was destroyed as a result of construction.

Surveyor's Statement

This Corner Record was prepared by me or under my direction in conformance with The Land Surveyor's Act on 10/30/2006

Signed Thomas F. X. Sekel
Thomas F. X. Sekel

L.S. or R.C.E. LS 4897



County Surveyor's Statement

This Corner Record was received 12/1, 2006 and examined and filed 12/26, 2006

Signed Larry Savio
Larry Savio

Title: Associate Land Surveyor

County Surveyor's Comments:



RESIDENTIAL NEIGHBORHOOD

Crew: RYAN L MING

Date: 8-15-05

Project:

PAVEMENT MAINTENANCE PROJ 05/06 SHAWN MURRAY

Page: R.P. 1 of 16

ANTONIO BARRALAS

FND 3/4" I.P. PER RM 100-26

@ E.C. PULLMAN DR *

RESET W/ 2" B.D. IN MON. WELL 7-10-06 *

FND 3/4" I.P. @ INTX STATION ST & PULLMAN DR PER RM 100-26

FND 3/4" I.P. @ BC, ON PULLMAN DR PER RM 100-26

FND 3/4" I.P. @ INTX HELIO DR & PULLMAN DR PER RM 100-26

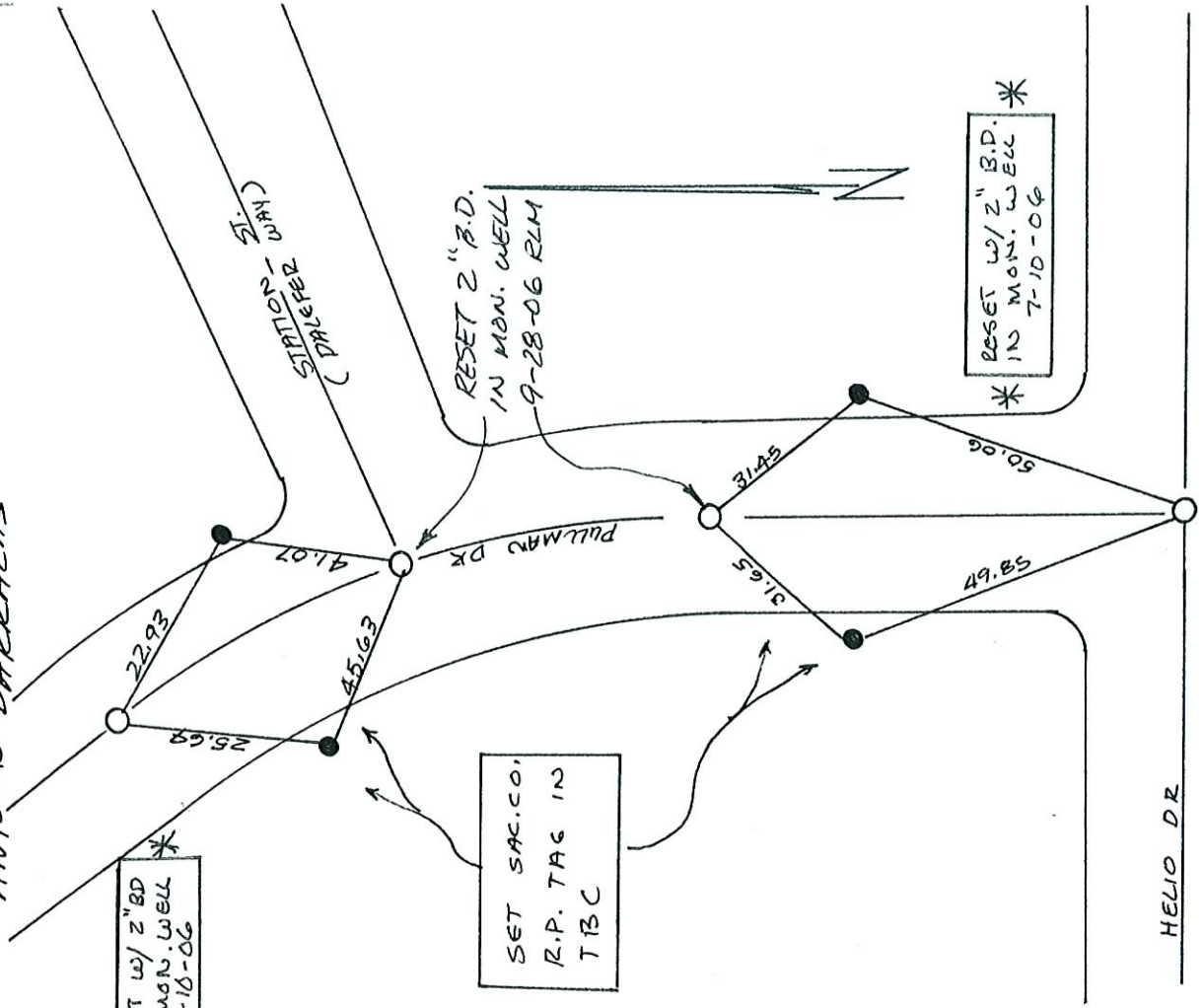

HELIO DR