

CORNER RECORD

Document Number: 1149 County of: SACRAMENTO, California R.3 37/35

City of: _____ Brief Legal Description: NORTH 1/3 of LOT 79, R10 LINDA SUB. NO. 5 RM16/14

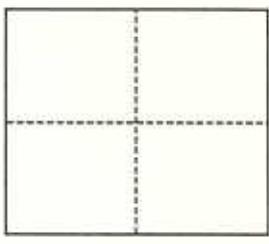

CORNER TYPE

Government Corner Control N. _____
 Meander Property E. _____
 Rancho Other Zone: _____ NAD27 NAD83

NAD83 Epoch: _____
 Elevation: _____
 Vert. Datum: NVGD29 NAVD88
 Meas. Units: Metric Imperial

Date of Survey: 3/05/04

Corner: Left as Found Found and Tagged Established Reestablished Rebuilt

Identification and type of corner found: Evidence used to identify or procedure used to establish or reestablish the corner:
FOUND 3 1/2" DIA. BRASS DISC PER U.S.A.F. SURVEY 37 05.35
CHAINED BETWEEN MON. & FIELD SURVEY IN 1997 PARCEL
TO EAST.

FOUND 3/4" REBAR AT NORTH EAST CORN. LOT 79, R10 LINDA SUB #5

A description of the physical condition of the monument as found and as set or reset:

SURVEYOR'S STATEMENT

This Corner Record was prepared by me or under my direction in conformance with the Land Surveyor's Act on: 3/10/04
 Signed: Robert Bargesten P.L.S. or R.C.E. Number: PLS 5078

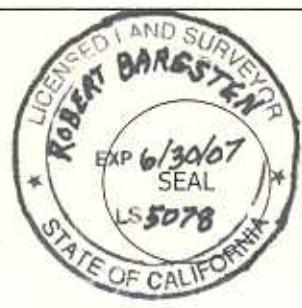

COUNTY SURVEYOR'S STATEMENT

This Corner Record was received on APRIL 13, 2004
 and examined and filed on APRIL 13, 2004
 Signed: D. J. Ly P.L.S. or R.C.E. Number: 5035
 Title: ASSOCIATE LAND SURVEYOR



County Surveyor's Comments:

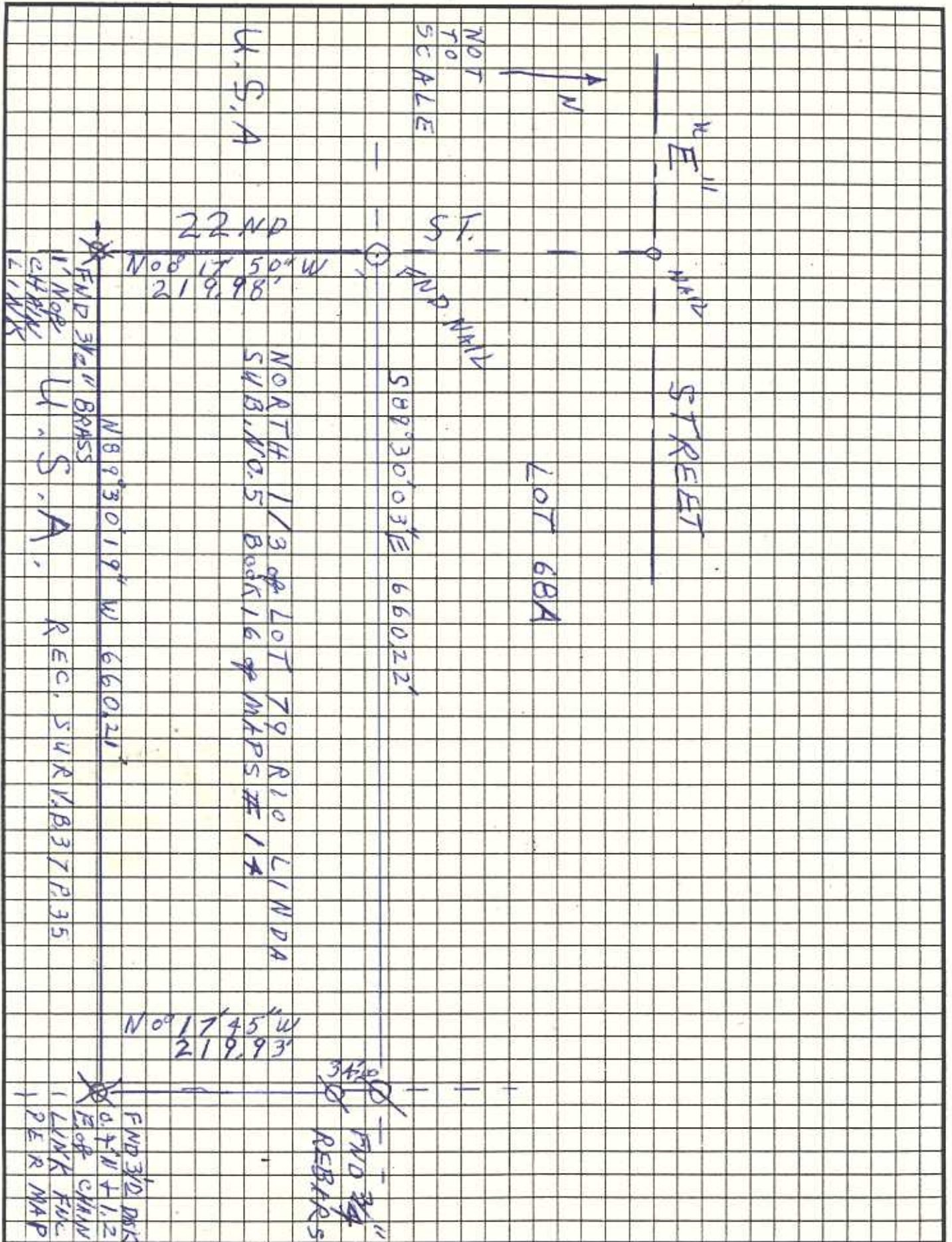

NOT TO SCALE

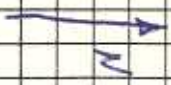

EAST STREET

22ND ST.

NORTH ST.

LOT 68A

S89°30'03"E 660.22'

NORTH 1/3 of LOT 79 R10 LINDA
 SUB. NO. 5 BOOK 16 of MAPS # 14

N08°17'50"W 219.98'

N08°17'45"W 219.93'

N89°30'19"W 660.21'

1" COPPER CHAIN LINK

1" COPPER BRASS U.S.A.

REC. SURV. B37 P35

FIND 3/0 DISK
 0.7" W + 1.2"
 1" LINK FILE
 1" PER MAP

FIND 3/4" REBARS