

# CORNER RECORD

Document Number 1079  
 City of Elk Grove County of Sacramento, California  
 Brief Legal Description Centerline of intersection at Lujan Drive and Crucero Drive -Terra Linda Unit no. 1 (88 BM 11)

CORNER TYPE	COORDINATES (Optional)
<div style="display: flex; align-items: center;"> <div style="border: 1px solid black; width: 40px; height: 40px; margin-right: 10px;"></div> <div>                     Government Corner <input type="checkbox"/> Control <input checked="" type="checkbox"/>                      Meander <input type="checkbox"/> Property <input type="checkbox"/>                      Rancho <input type="checkbox"/> Other <input type="checkbox"/> </div> </div>	N. _____ E. _____ Zone _____ NAD27 <input type="checkbox"/> NAD83 <input type="checkbox"/> NAD83 Epoch _____ Elev. _____ Vert. Datum: NGVD29 <input type="checkbox"/> NADV88 <input type="checkbox"/> Meas. Units: Metric <input type="checkbox"/> Imperial <input type="checkbox"/>
Date of Survey <u>9/16/2003</u>	

Corner - Left as found  Found and tagged  Established  Reestablished  Rebuilt

Identification and type of corner found: Evidence used to identify or procedure used to establish or reestablish the corner:  
Found 3/4" Iron Pipe, No tag prior to overlay.

A description of the physical condition of the monument as found and as set or reset: Set 3 reference points for found 3/4" Iron Pipe.

### SURVEYOR'S STATEMENT

This Corner Record was prepared by me or under my direction in conformance with the Land Surveyor's Act on Feb. 5, 2004.  
 Signed [Signature] P.L.S. or R.C.E. No.: 30232



### COUNTY SURVEYOR'S STATEMENT

This Corner Record was received 4/7, 2004 and examined and filed 11/9, 2009.  
 Signed [Signature] P.L.S. or R.C.E. No.: LS 7965  
 Title ASSOC. LS.



County Surveyor's Comment \_\_\_\_\_  
 \_\_\_\_\_  
 \_\_\_\_\_  
 \_\_\_\_\_



No Scale

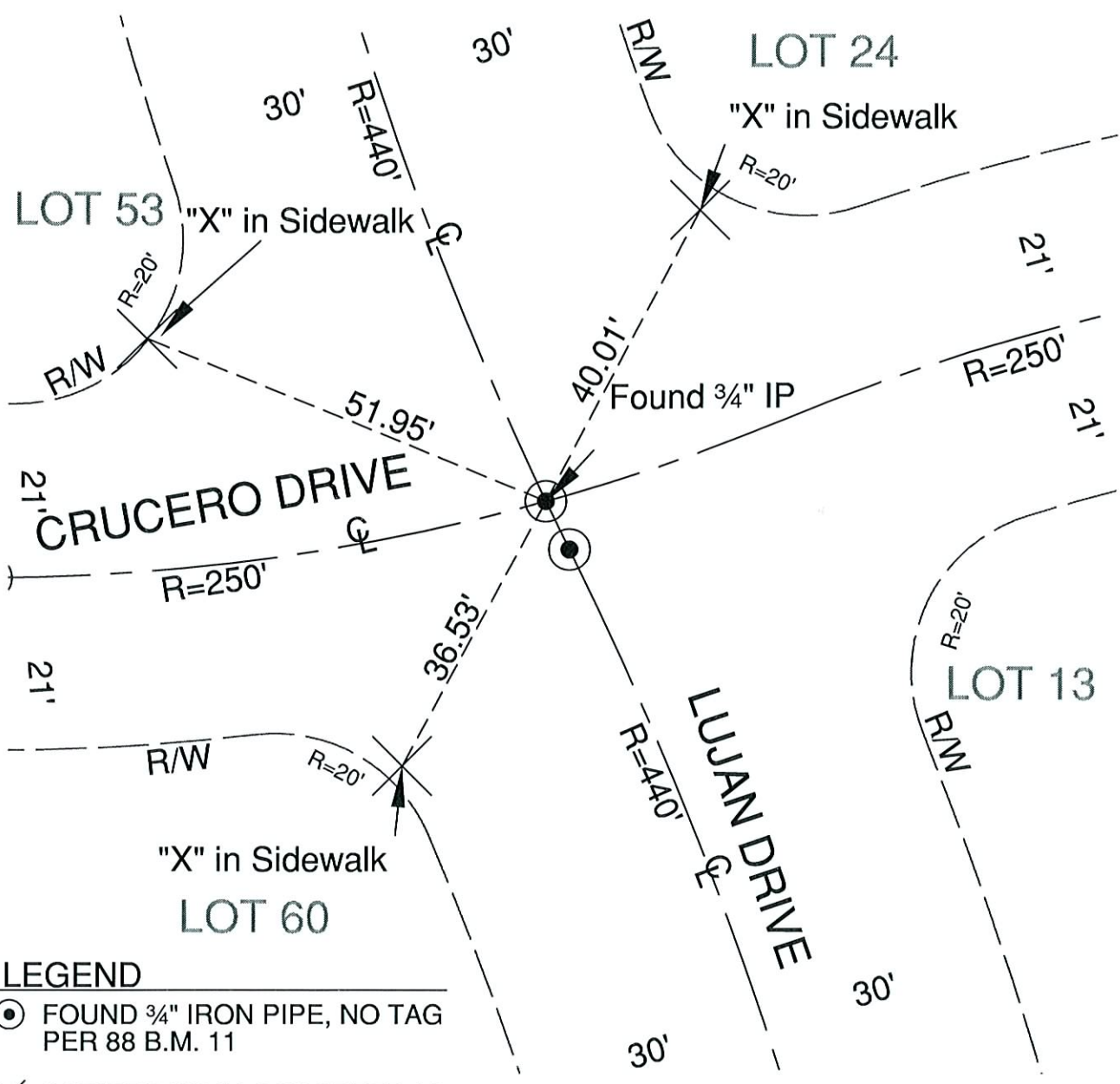

**LEGEND**

- ⊙ FOUND 3/4" IRON PIPE, NO TAG PER 88 B.M. 11
- ✕ SCRIBED "X" IN CONCRETE AS NOTED